



# REVISED PROPOSAL

OCTOBER 16, 2025

PROP-25-011936

**Proposal Submitted To:**

LOUISE KUHN  
ST DANIEL THE PROPHET  
101 W LOOP ROAD  
WHEATON IL 60189  
(630) 835-7101

**Site:**

Rev. John Ouper  
ST DANIEL THE PROPHET  
101 West Loop Road  
Wheaton IL 60189  
(630) 835-7101

## 2025 FALL LANDSCAPE INSTALLATION PER DESIGN #25.117M-AD

### SECTION 1 ~ REMOVALS, BED PREP, INSTALL TREES, SHRUBS & PERENNIALS

Clarence Davids & Company proposes to perform the following work on the west side of the school:

- Contractor will remove existing Viburnum, Burning Bush, Boxwood, and miscellaneous yellowing shrubs around the garage and on the west side of the school.

- Contractor will cut out new bed lines, where shown on the plan, and dig a natural spade cut edge around the beds. Amend the existing soil with compost, supply and install the following plants:

- 2 2" American Hornbeam
- 6 6' Eastern Redbud
- 13 5 gallon Densi Yew
- 5 3 gallon Blackhaw Viburnum
- 11 3 gallon Iroquois Beauty Black Chokeberry
- 10 5 gallon Vernal Witchhazel
- 5 5 gallon Neon Burst Dogwood
- 6 3 gallon Scentlandia Virginia Sweetspire
- 10 3 gallon Bobo Hydrangea
- 14 1 gallon Northwind Switch Grass
- 12 1 gallon Carnival Watermelon Coralbells
- 8 1 gallon Maidenhair Fern
- 34 1 gallon Millenium Allium
- 16 1 gallon Zagreb Coreopsis

- Contractor will mulch the beds using blended shredded bark mulch.

- Contractor, where beds are not planted, will remove existing mulch, cover with a light layer of topsoil, apply starter fertilizer, overseed with Sunny Grass Seed and cover with straw blanket secured with staples.

- Contractor will supply and install Wisconsin Boulders 4"-8" to worn sidewalk edges were shown on plan.

- Contractor will water plants in well (1) time at planting and up to (8) additional waterings to help get plant material properly established.

Fall is optimal planting time!



**CLARENCE DAVIDS & COMPANY**



Corporate Headquarters

22901 S Ridgeland Ave Matteson, IL 60443

Ph: 708-720-4100 Fax: 708-720-4200

[bill.davids@clarencedavids.com](mailto:bill.davids@clarencedavids.com)

Note: This proposal includes a list of all perennials planted, mulched, watered and guaranteed for 1-year.

<b>Total</b>	\$30,898.00
--------------	-------------

This proposal constitutes a valid and binding agreement and is enforceable in accordance with its terms. Work will commence upon the mutual execution of this agreement and after an initial deposit of \$10,196.34 has been received. Payment is due Net 15 Days. All unpaid bills will carry a 1-1/2% per month late charge after due date. All above price(s), specifications, conditions and terms as state in our "Additional Terms and Conditions" are hereby accepted. Additional terms and conditions can be found on our website at <https://clarencedavids.com/terms.html>

**The terms of this proposal expire on: 11/16/2025**

**Accept Proposal**

<b>Please print your name and title</b>	<b>Signature of Owner or Authorized Agent</b>	<b>Date</b>
Bill Davids, Account Representative		October 16, 2025
<b>Clarence Davids &amp; Co.</b>	<b>Signature of Clarence Davids &amp; Co.</b>	<b>Date</b>



CLARENCE DAVIDS & COMPANY  
landscape development & management  
22901 S. Ridgeland  
Matteson, IL 60443  
(708) 720 - 4100

### St. Daniel the Prophet Parish

101 West Loop Rd.  
Wheaton, IL

### Church Beds Landscape Plan



Scale:  
1/32" = 1' - 0"

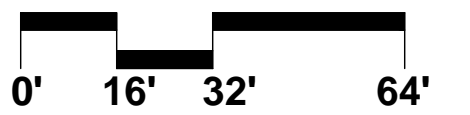

Date: 9/8/25

Drawn By: AD

Account Rep: WJD

Sheet #: 1 of 1

Project #: 25.117.M-AD

Revisions by:	Date:
AD	9/29/25

This plan and all concepts are the sole property of Clarence Davids & Co. and no reproduction or use in whole or in part, without the express written consent of Clarence Davids & Co. shall be made.

# L1

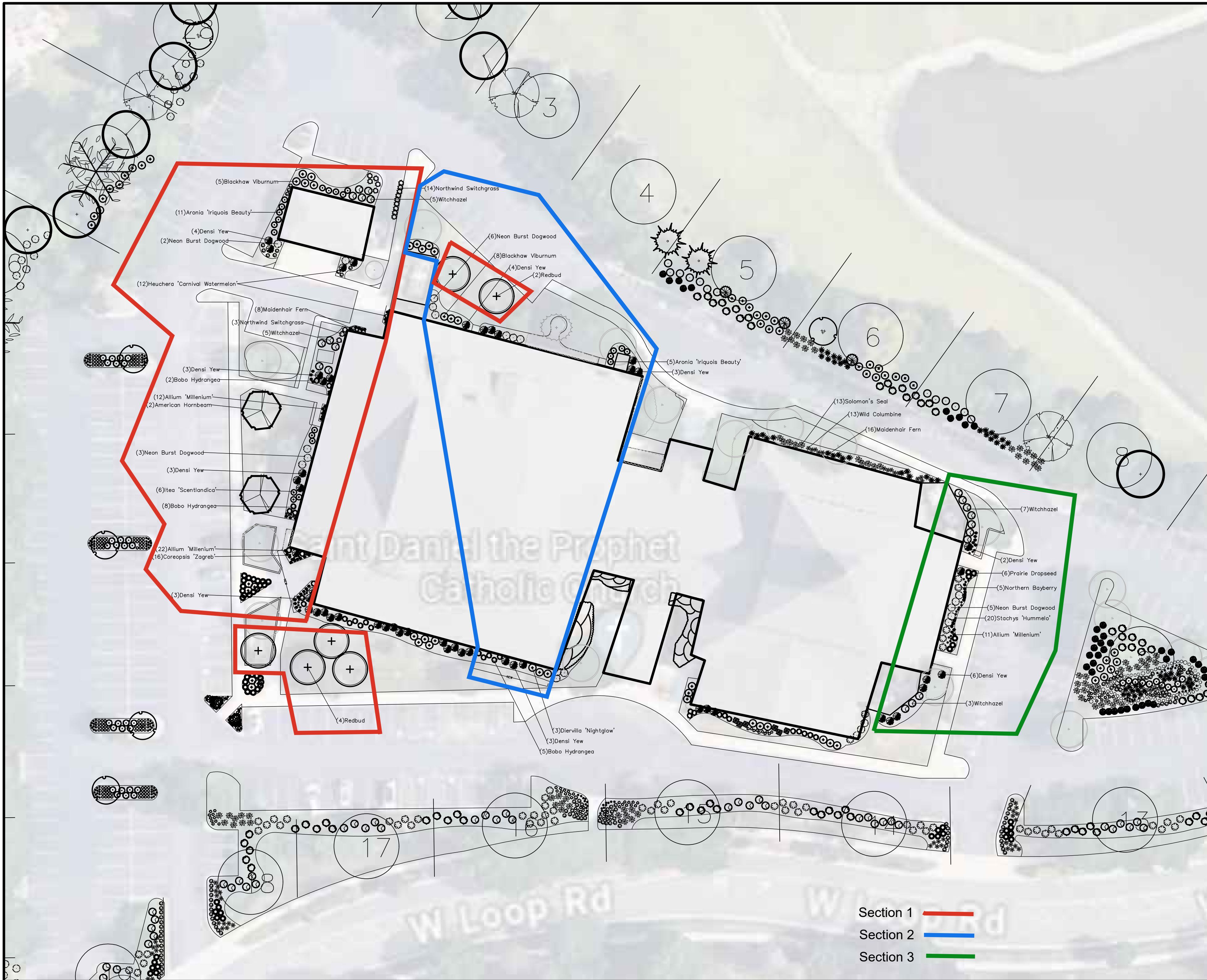

- Section 1 —
- Section 2 —
- Section 3 —

# ST. DANIEL THE PROPHET | 2025 CHURCH PLAN



American Hornbeam



Eastern Redbud



Densi Yew



American Witchhazel

This presentation contains images that represent ideas and concepts that Clarence Davids & Co. are recommending for this specific project. Images within this presentation may or may not be from Clarence David's projects but are meant to convey solely the concepts Clarence Davids & Co. is recommending. These recommendations, concepts and ideas are not to be reproduced or used in whole or in part by client or others without the express written consent of Clarence Davids & Co. Any presented images are for illustration purposes only and actual may vary.

Corporate Office 708.720.4100

[www.clarencedavids.com](http://www.clarencedavids.com)



# ST. DANIEL THE PROPHET | 2025 CHURCH PLAN



Aronia 'Iriquois Beauty'



Itea 'Scentlandia'



'Bobo' Hydrangea



Northwind Switchgrass



Blackhaw Viburnum



Neon Burst Dogwood

This presentation contains images that represent ideas and concepts that Clarence Davids & Co. are recommending for this specific project. Images within this presentation may or may not be from Clarence David's projects but are meant to convey solely the concepts Clarence Davids & Co. is recommending. These recommendations, concepts and ideas are not to be reproduced or used in whole or in part by client or others without the express written consent of Clarence Davids & Co. Any presented images are for illustration purposes only and actual may vary.

Corporate Office 708.720.4100

[www.clarencedavids.com](http://www.clarencedavids.com)



# ST. DANIEL THE PROPHET | 2025 CHURCH PLAN



Heuchera 'Carnival Watermelon'



Maidenhair Fern



Allium 'Millenium'



Coreopsis 'Zagreb'

This presentation contains images that represent ideas and concepts that Clarence Davids & Co. are recommending for this specific project. Images within this presentation may or may not be from Clarence David's projects but are meant to convey solely the concepts Clarence Davids & Co. is recommending. These recommendations, concepts and ideas are not to be reproduced or used in whole or in part by client or others without the express written consent of Clarence Davids & Co. Any presented images are for illustration purposes only and actual may vary.

Corporate Office 708.720.4100

[www.clarencedavids.com](http://www.clarencedavids.com)

